

* Only Part Patd 97
 See Little Beaver Twp.
 Lawrence Co

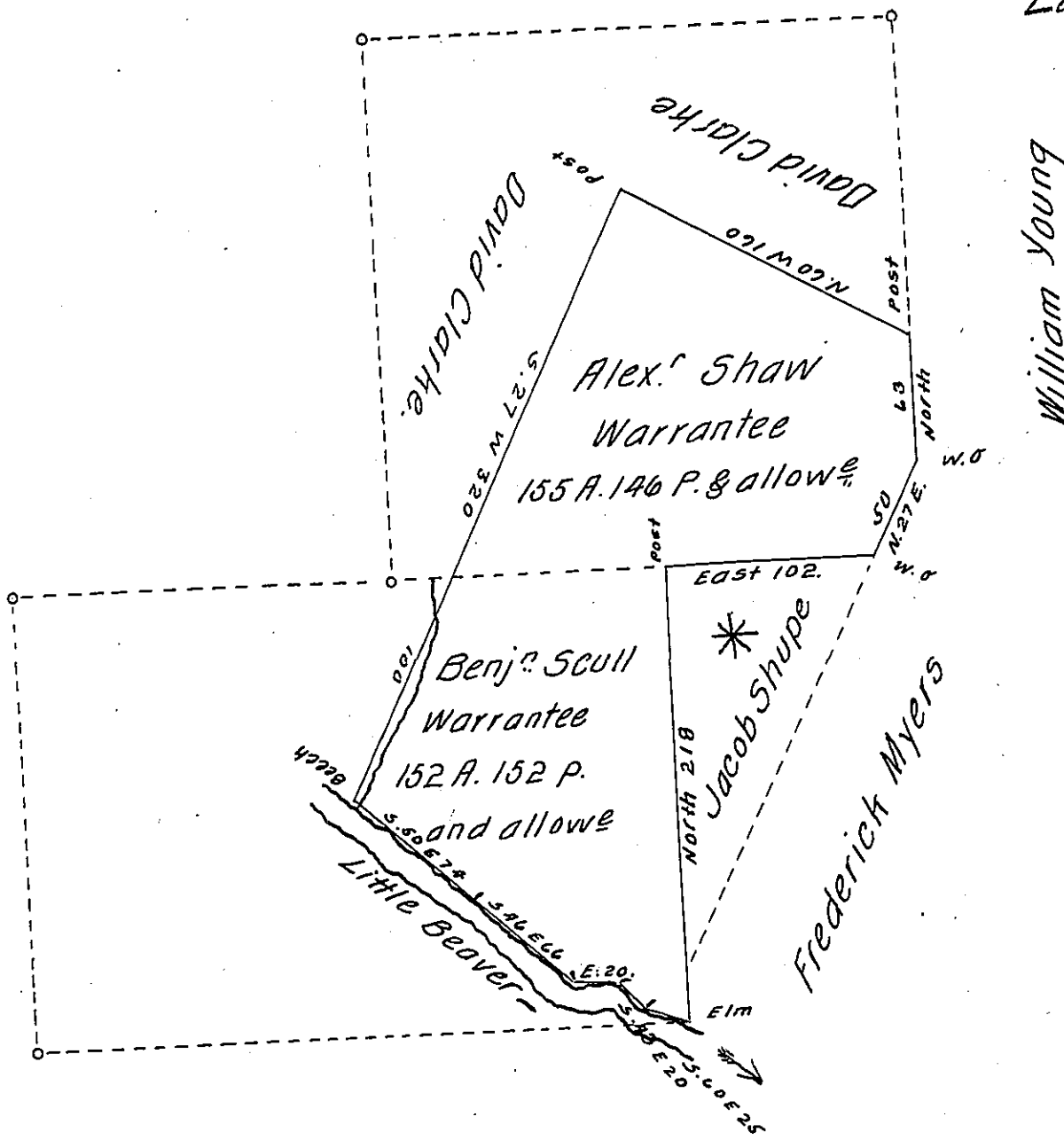

The above is a Draught of a tract of Land Surveyed Nov. 9th 1813. for Jacob Shupe, in pursuance of his Settlement. Situate in Little Beaver Township, Beaver County, adjoining lands of William Young, David Clarke & others, Containing 308 Acres & 138 perches & allowance of Six per Cent- Being part of two tracts of Land surveyed for the Population Company, the One under a Warrant, in the name of Alexander Shaw, the other under a Warrant in the name of Benjamin Scull, both dated the 14th day of April 1792.

Jonathan Mendenhall D.S.

Beaver Feby. 5th 1814.

Rich^d. T. Leech Esq. Surveyor General }

IN TESTIMONY that the above is a copy of the original remaining on file in the Department of Internal Affairs of Pennsylvania, made conformably to an Act of Assembly approved the 16th day of February 1833, I have hereunto set my hand and caused the Seal of said Department to be affixed at Harrisburg, this twenty sixth day of August 1907.

Henry Houder
 Secretary of Internal Affairs.